

Center Draft Kerosene Mantle Lamp—Exploded Parts Diagram

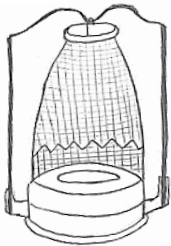

Kone Kap Mantle

-Contains burner cone

Fits Galleries: 3-11

Replacement: N146 No longer available; use **R150** mantle with adapter **N146A**



Heel-less Gallery

Fits Burners: 7-11

Replacement: No longer available



Thimble Generator (Flame Spreader)

-New design with no baffle
"GENERATOR" – original
"FLAME SPREADER" – repl.
1 1/2" H x 7/8" OD

Fits Burners: 7-11

Replacement: No longer available

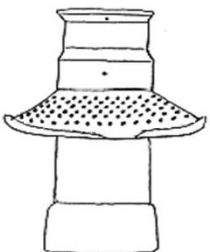

Outer Wick Tube/ Air Distributor

-5 rows of holes; 9/11 slightly taller than the 10 and top flange is 2-piece instead of 1

Fits Burners: 7-11

Replacement: No longer available

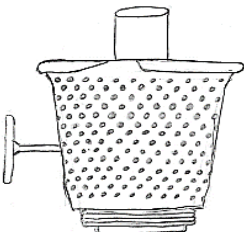

Burner Basket

2 1/16" threads

Fits Lamps: 7-12

Replacement: No longer available

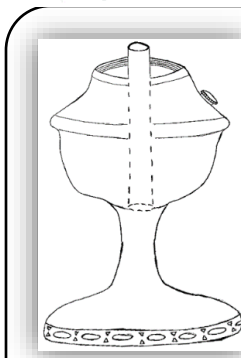

Center Draft Lamp Font

Air enters the lamp via holes in the lamp foot and then travels up the inner tube that extends through the font bowl to become part of the burner.

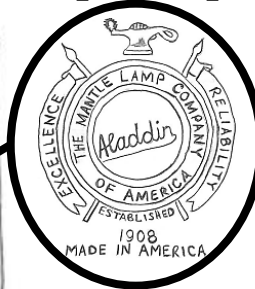
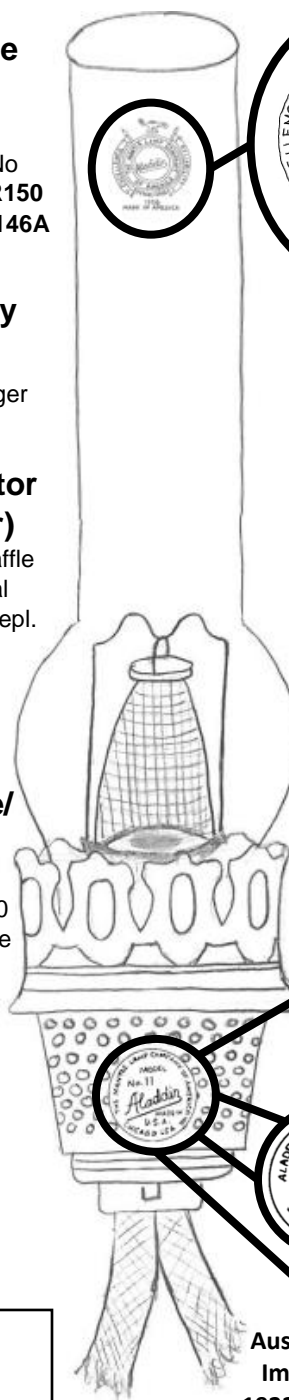

Heel-less Ball-Style Chimney

-Crest logo
12 1/2" H x 2" top OD x
2 5/8" bottom OD

Fits Galleries: 1-11

Replacement: No longer available; use Standard 12.5" **100004908** or High Output 15.5" **100006743**

Note: base diameter may be slightly larger than original - if gallery tabs can't be widened, the fit may be too tight or may not fit at all



UK Imports

1922-1923 & 1923-1928



Australia
Import
1922-1928

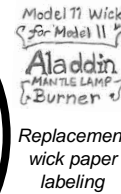

Replacement wick paper labeling

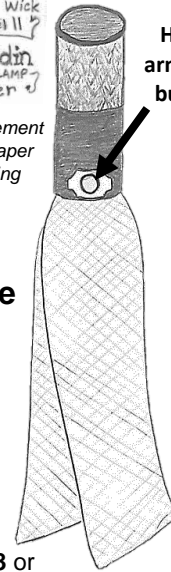

Holes in wick raiser arms attach over the 2 buttons on the sides

1" Tubular Wick

-Reinforced
7/8" ID x 1 1/8" OD,
7 1/2" L

Fits Burners: 9-12; will fit Models 1-8 if paper and tabs are removed

Replacement: N198

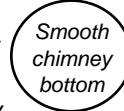

Smooth chimney bottom

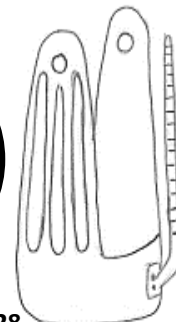

Wick Raiser

-Mounts into burner bottom

Arms: 2 11/16" H
Gear: 2 3/4" H;
centered w/ 26 fine teeth on left
Bottom: 1 1/4" OD

Fits Burners: 8-11; will fit 7 with reinforced wick 9 or later

Replacement: No longer available



1" Wick Cleaner (Trimmer)

Fits Wicks: Works for all 1" Aladdin

Replacement: R111

Crownplace Brands

13110 Emerson Rd
Apple Creek, OH 44606
Phone: (888) 332-5534
Fax: (815) 572-8518
Website: www.aladdinlamps.com
Email: info@crownplacebrands.com



Simply Brilliant™

"Light where you want it –
When you want it –
Without the need for electricity."

That's the magic of Aladdin!