

Lighting the World,  
Since 1908



C: Oct 1955 - Apr 1963  
Brazil C: 1974 - 1976

# Model C / C (Brazil)

## Side Draft Kerosene Mantle Lamp—Exploded Parts Diagram

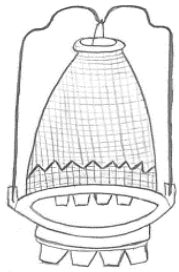

### Lox-On Mantle

**Fits Galleries:** 12, A/14/16A, B/16B, C, 21/21C, 23/23A, and MAXbrite® 500 series; will fit 3-11 with adapter N146A

**Replacement:** R150

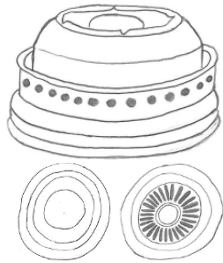

### Lox-On Gallery

**Fits Burners:** C; may also fit Models 12, A/14/16A, B/16B, 21/21C, 23/23A, and MAXbrite® 500 series

**Replacement:** N191 No longer available

**Underside of Gallery**  
L - Nashville, R - Brazil

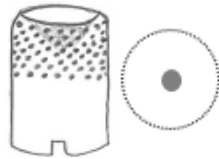

### Thimble Flame Spreader

1 1/16" H x 7/8" OD

**Fits Burners:** 12, A/14/16A, B/16B, C, 21/21C, 23/23A, 23E60, and MAXbrite® 500 series

**Replacement:** N106



### Outer Wick Tube/ Air Distributor

-Nashville C has top baffle ring; Brazil C looks the same but no baffle

**Fits Burners:** C

**Replacement:** No longer available

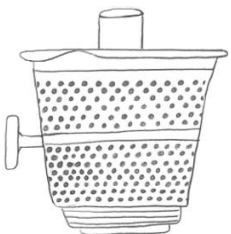

### Nu-Type Burner Basket

2 1/16" threads

**Fits Lamps:** A/14/16A, B/16B, C, 21/21C, 23/23A, and MAXbrite® 500 series

**Replacement:** No longer available; replace with complete MAXbrite® assembly 10003606 (B) / 10003607 (N)

### Related Models: C (Nashville)/C (Brazil)

These models are very similar. Most parts are identical, but some may have some slight variations.

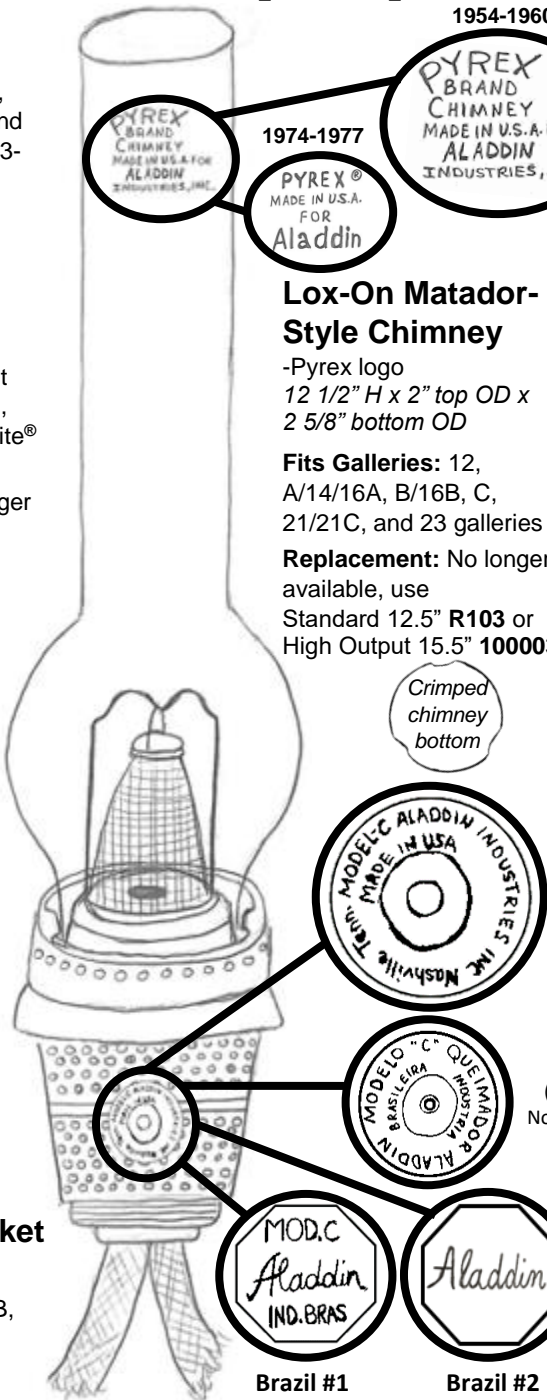

1954-1960

PYREX BRAND CHIMNEY MADE IN U.S.A. FOR ALADDIN INDUSTRIES, INC.

1974-1977

PYREX® MADE IN U.S.A. FOR Aladdin

### Lox-On Matador-Style Chimney

-Pyrex logo  
12 1/2" H x 2" top OD x 2 5/8" bottom OD

**Fits Galleries:** 12, A/14/16A, B/16B, C, 21/21C, and 23 galleries

**Replacement:** No longer available, use Standard 12.5" R103 or High Output 15.5" 100003921

Crimped chimney bottom

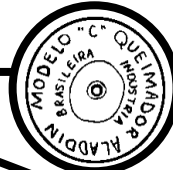
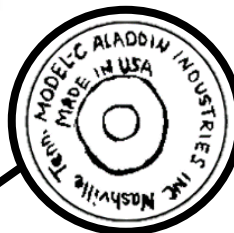

**Brazil #1**  
1974-1975



**Brazil #2**  
1975-1976

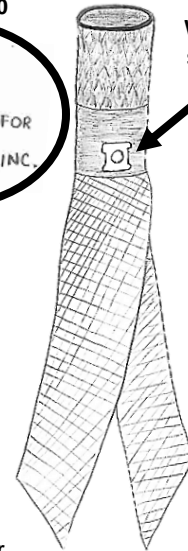

Wick raiser arms slide under clips on the sides

### 1" Tubular Wick

-Reinforced  
7/8" ID x 1 1/8" OD, 7" L

**Fits Burners:** A/14/16A, B/16B, and C

**Replacement:** R151

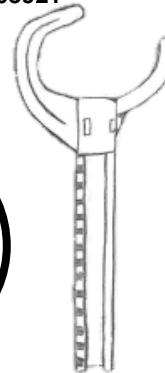

### Wick Raiser

-Mounts into burner top  
2 1/16", gear w/ teeth on left, 1 5/16" OD

**Fits Burners:** C

**Replacement:** R188 No longer available

**Brazil**  
(Not sold in North America)



### 1" Wick Cleaner (Trimmer)

**Fits Wicks:** Works for all 1" Aladdin  
**Replacement:** R111



### Crownplace Brands

13110 Emerson Rd  
Apple Creek, OH 44606  
Phone: (888) 332-5534  
Fax: (815) 572-8518  
Website: www.aladdinlamps.com  
Email: info@crownplacebrands.com



### Simply Brilliant™

"Light where you want it -  
When you want it -  
Without the need for electricity."

That's the magic of Aladdin!