

Model C / C (Brazil)

Side Draft Kerosene Mantle Lamp—Exploded Parts Diagram

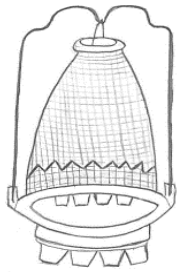

Lox-On Mantle

Fits Galleries: 12, A/14/16A, B/16B, C, 21/21C, 23/23A, and MAXbrite® 500 series; will fit 3-11 with adapter N146A

Replacement: R150

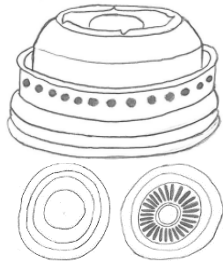

Lox-On Gallery

Fits Burners: C; may also fit Models 12, A/14/16A, B/16B, 21/21C, 23/23A, and MAXbrite® 500 series

Replacement: N191 No longer available

Underside of Gallery

L - Nashville, R - Brazil

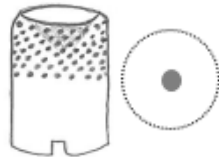

Thimble Flame Spreader

1 1/16" H x 7/8" OD

Fits Burners: 12, A/14/16A, B/16B, C, 21/21C, 23/23A, 23E60, and MAXbrite® 500 series

Replacement: N106



Outer Wick Tube/ Air Distributor

-Nashville C has top baffle ring; Brazil C looks the same but no baffle

Fits Burners: C

Replacement: No longer available

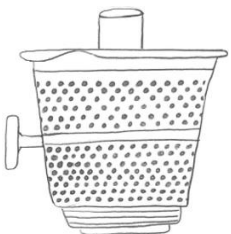

Nu-Type Burner Basket

2 1/16" threads

Fits Lamps: A/14/16A, B/16B, C, 21/21C, 23/23A, and MAXbrite® 500 series

Replacement: No longer available; replace with complete MAXbrite® assembly 10003606 (B) / 10003607 (N)

Related Models: C (Nashville)/C (Brazil)

These models are very similar.

Most parts are identical, but some may have some slight variations.

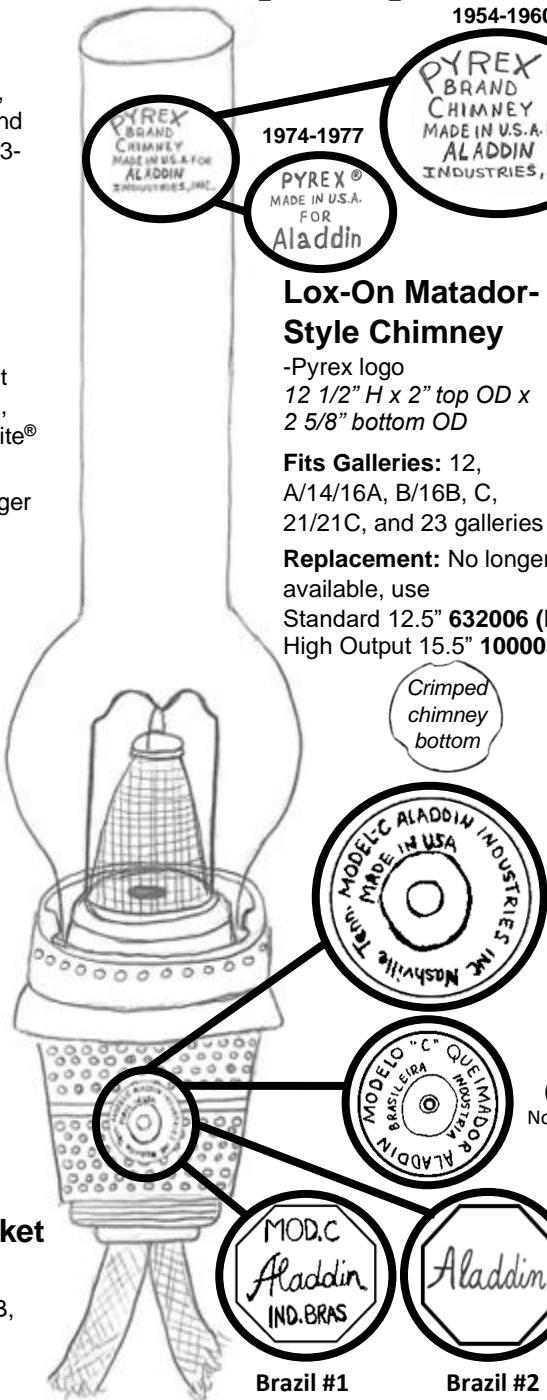

1954-1960

PYREX BRAND CHIMNEY MADE IN U.S.A. FOR ALADDIN INDUSTRIES, INC.

1974-1977

PYREX® MADE IN U.S.A. FOR Aladdin

Lox-On Matador- Style Chimney

-Pyrex logo
12 1/2" H x 2" top OD x 2 5/8" bottom OD

Fits Galleries: 12, A/14/16A, B/16B, C, 21/21C, and 23 galleries

Replacement: No longer available, use

Standard 12.5" 632006 (R103) or High Output 15.5" 100003921

Crimped chimney bottom



Brazil #1
1974-1975

Brazil #2
1975-1976

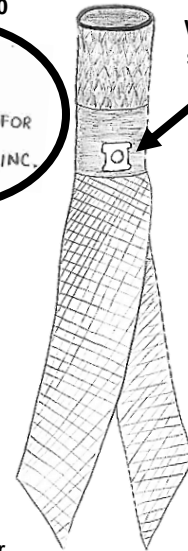

Wick raiser arms slide under clips on the sides

1" Tubular Wick

-Reinforced
7/8" ID x 1 1/8" OD, 7" L

Fits Burners: A/14/16A, B/16B, and C

Replacement: R151

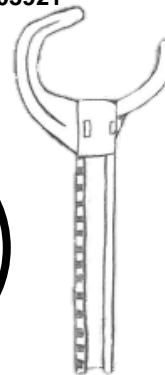

Wick Raiser

-Mounts into burner top
2 1/16", gear w/ teeth on left, 1 5/16" OD

Fits Burners: C

Replacement: R188 No longer available

Brazil
(Not sold in North America)



1" Wick Cleaner (Trimmer)

Fits Wicks: Works for all 1" Aladdin
Replacement: R111



Crownplace Brands

13110 Emerson Rd
Apple Creek, OH 44606
Phone: (888) 332-5534
Fax: (815) 572-8518
Website: www.aladdinlamps.com
Email: info@crownplacebrands.com



Simply Brilliant™

"Light where you want it -
When you want it -
Without the need for electricity."

That's the magic of Aladdin!